

PLAN SHOWING THE PROPOSED ADDITIONAL CONSTRUCTION OF RESIDENTIAL BUILDING IN S.No: 42-18-1B,  
 D.No: 12 PRAKASAM ST. BAKTHAVATHALA PURAM PARDUTHIPATTU VILLAGE, AVADI TOWNSHIP LIMIT SCALE 1:100.  
 OWNER: THIRU S. SHANMUGAM.

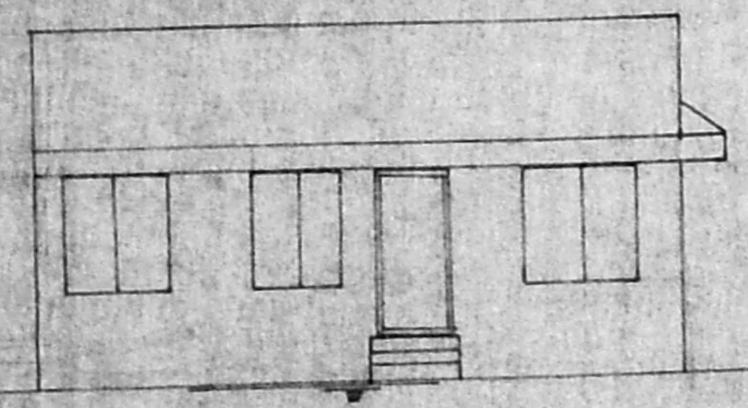

FRONT ELEVATION

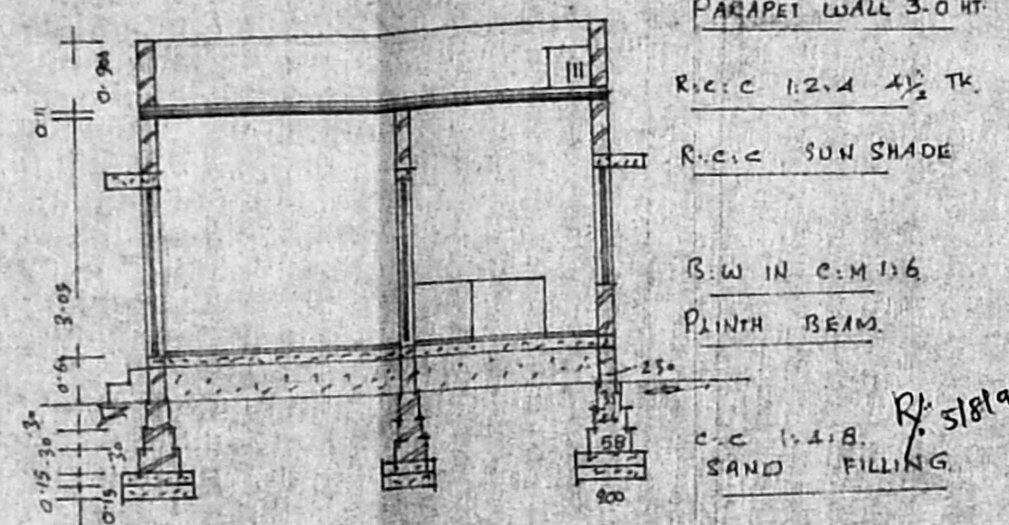

SECTION ON A-B

PARAPET WALL 3.0 HT.  
 R.C.C 1:2:4 4 1/2 TK.  
 R.C.C SUN SHADE  
 B.W IN C.M 1:1:6  
 PLINTH BEAM.  
 C.C 1:4:8 SAND FILLING.

NOTE: PREVIOUS PLAN  
 ALREADY APPD  
 IN B.A NO:

*A3/8431/92*  
*R. Srating plan*

Planning Permit No. *A/1266/92*

**APPROVED**

SUBJECT TO THE CONDITIONS IN THIS OFFICE LETTER.

No. *A3/8431/92*

FOR MEMBER SECRETARY  
 MADRAS METROPOLITAN  
 DEVELOPMENT AUTHORITY  
 MADRAS - 600 008.

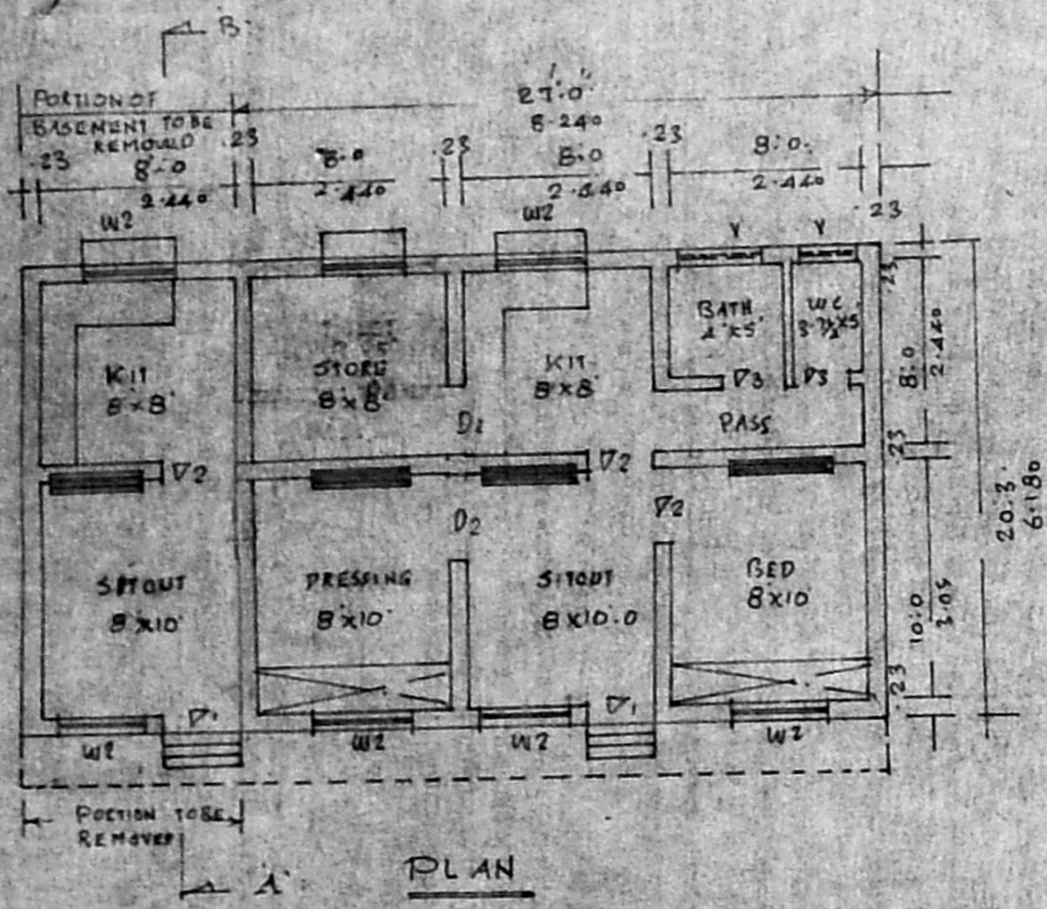

PLAN

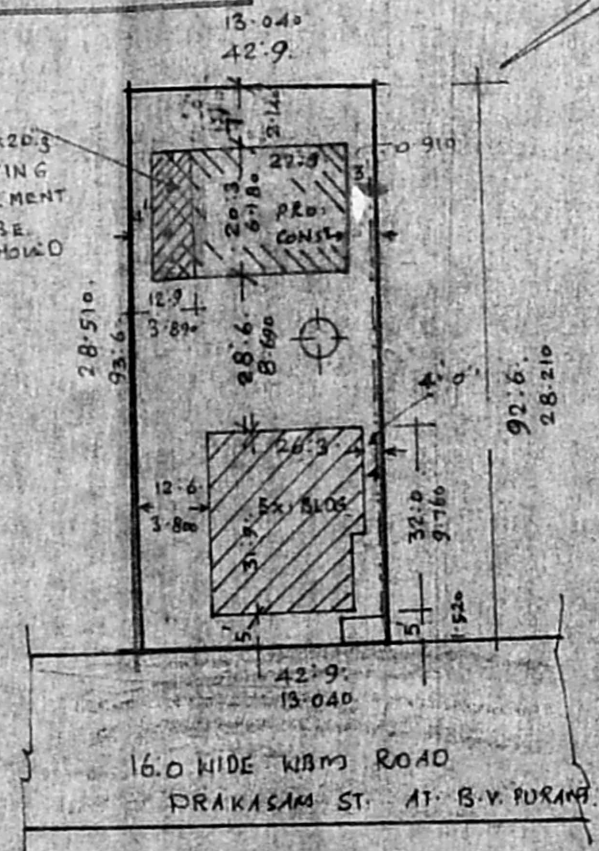

SITE PLAN  
 SCALE 1:400

KEY PLAN  
 NOT TO SCALE

*S. Shanmugam*  
 OWNER

V. PERIASAMY D. G. L.  
 LICENSED ARCHT  
 CONSULTING ENGINEER  
 AVADI TOWNSHIP  
 A LICENSED SURVEYOR

BRIEF	SPECIFICATIONS
FOUNDATION	C.C 1:4:8 150MM OVER SAND FILLING
SUPER STRUCTURE	BRICK WORK IN C.M 1:1:6
ROOF	R.C.C 1:2:4 4 1/2 TK WITH WEATHERING COURSE ON TOP
FLOORING	C.C 1:4:8 100MM OVER HARD CORE.
PLASTERING	C.M 1:4 12MMTK FOR WALLS
JOINERIES	FIRST CLASS HARD WOOD

SCHEDULE OF JOINERIES			
DOOR	C.W	PANELLED	D1: 1000 X 2000
DOOR			D2: 900 X 2000
DOOR			D3: 750 X 2000
WINDOW			W1: 1500 X 1370
WINDOW			W2: 900 X 1370
VENTILATOR			V: 900 X 600

AREA STATEMENT:

AREA OF SITE: 3975.9 SFT OR 370.00M<sup>2</sup>

AREA OF CONST: 547.00SFT OR 51.00M<sup>2</sup>

COVERAGE: 35% F.S.I 0.350

AREA OF EXISTING: 815.00SFT OR 76.00M<sup>2</sup>

LEGEND:

BOUNDARY SHOWS: ———

PRO: CONST SHOWS: ———

AREA OF EXISTING: ———